

Crech & Associates

127 W. Worthington Ave.
Suite 270
Charlotte, NC 28203
p 704.376.6000
f 704.376.5550
www.crech-design.com

THESE DOCUMENTS PROVIDED BY CRECH & ASSOCIATES, P.A. ARE SUBJECT TO THE ARCHITECTURAL WORKS COPYRIGHT PROTECTION ACT AS INTELLECTUAL PROPERTY. UNLESS PROTECTION IS ALSO APPLICABLE TO ELECTRONIC INFORMATION IN ANY FORM, THE USE OF THESE DOCUMENTS OR THE ELECTRONIC INFORMATION THAT PRODUCES THEM IS PROHIBITED UNLESS OTHERWISE PROVIDED IN WRITING BY AND COMPENSATION TO THE ARCHITECT.



DAVID H. MURDOCK CORE LABORATORY BUILDING SPEC LAB D & E

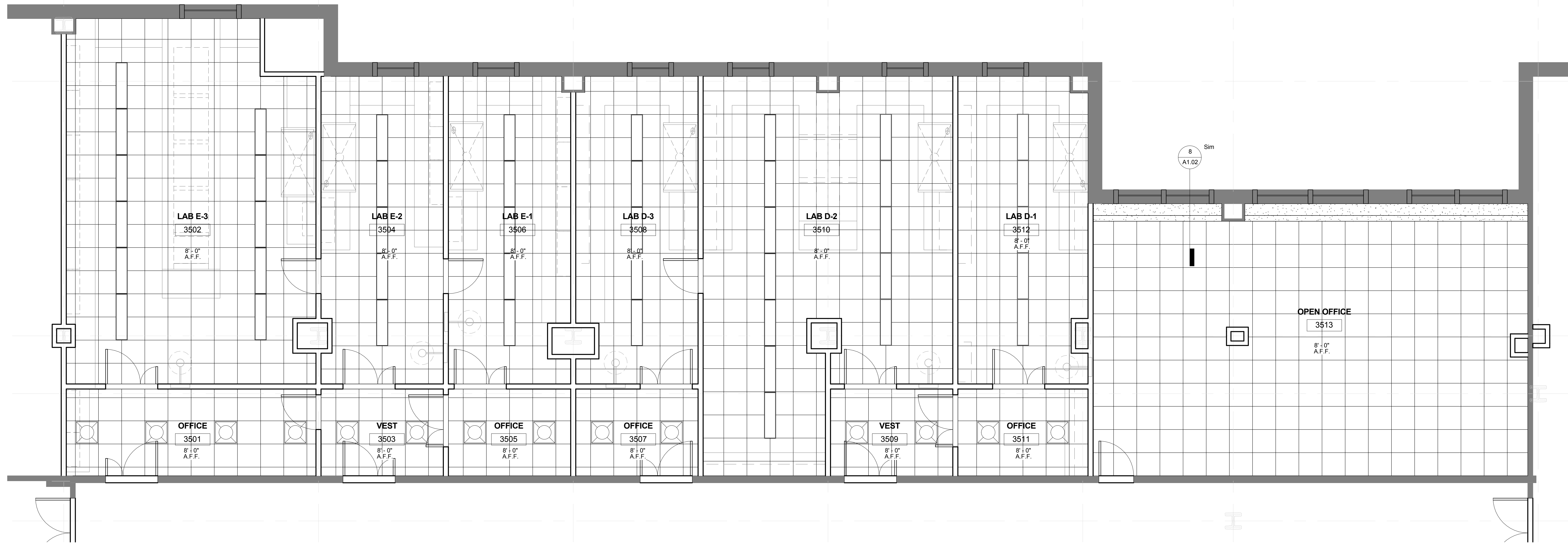

2 REFLECTED CEILING PLAN
1/4" = 1'-0"

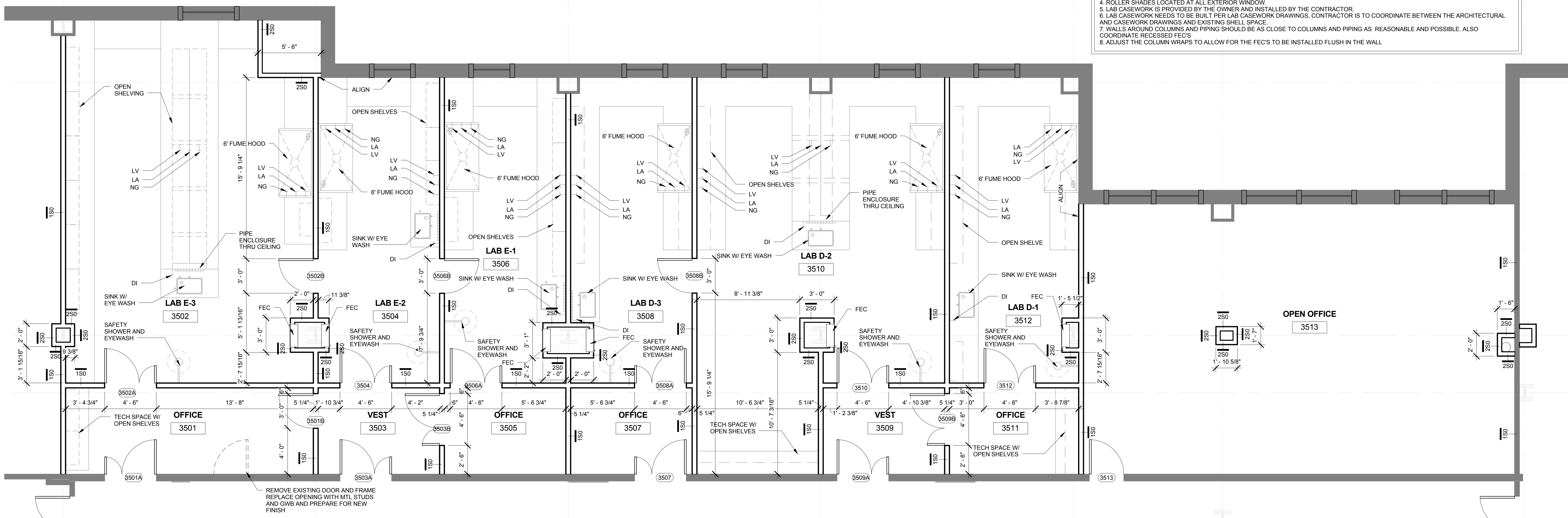

- ### GENERAL NOTES
1. COORDINATE WALL LAYOUT AND DIMENSIONS WITH NYCOM/KEWAUNEE SCIENTIFIC DRAWINGS AND EQUIPMENT.
 2. LAB EQUIPMENT HAS BEEN PURCHASED AND DELIVERED AND IS STORED ON THE THIRD FLOOR ADJACENT TO LAB B.
 3. INSTALLATION OF LAB EQUIPMENT TO BE BY SUPPLIER.
 4. ROLLER SHADES LOCATED AT ALL EXTERIOR WINDOW.
 5. LAB CASEWORK IS PROVIDED BY THE OWNER AND INSTALLED BY THE CONTRACTOR.
 6. LAB CASEWORK NEEDS TO BE BUILT PER LAB CASEWORK DRAWINGS, CONTRACTOR IS TO COORDINATE BETWEEN THE ARCHITECTURAL AND CASEWORK DRAWINGS AND EXISTING SHELL SPACE.
 7. WALLS AROUND COLUMNS AND PIPING SHOULD BE AS CLOSE TO COLUMNS AND PIPING AS REASONABLE AND POSSIBLE. ALSO COORDINATE RECESSED FEC'S.
 8. ADJUST THE COLUMN WRAPS TO ALLOW FOR THE FEC'S TO BE INSTALLED FLUSH IN THE WALL.

1 FLOOR PLAN
1/4" = 1'-0"



No.	Description	Date

Project Number: 05-088-01-17
Date: MARCH 30, 2015

FIRST FLOOR PLAN

A1.01